

THE STATE OF SOUTH CAROLINA, FILED GREENVILLE CO. S. C. COUNTY OF Greenville SEP 22 8 28 AM 1947

OLLIE FARNSWORTH R. M. C.

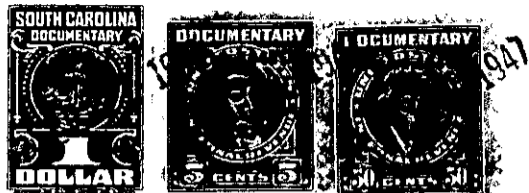

KNOW ALL MEN BY THESE PRESENTS, That I, Thomas G. Sloan, in the State aforesaid, in consideration of the sum of Four Hundred Fifty and No/100 Dollars to me in hand paid at and before the sealing of these presents by Q. Ray Sloan (the receipt whereof is hereby acknowledged), have granted, bargained, sold and released, and by these presents do grant, bargain, sell and release unto the said Q. Ray Sloan, his Heirs and Assigns forever

all that piece parcel or lot of land in Highland Township Greenville County, State of South Carolina, about one mile northeast from Berry's Mill, lying on the southeast side of the road that leads from Berry's Mill to the Neeley Mill Road and the Jordan Road, being bounded on the north by lands of Ray Sloan, on the east by lands of Nettie Bell Henson Williams, and on the south by lands of Nettie Bell Henson Williams and on the west by other lands of myself, and being a part of the same tract recently conveyed to me by deed from J. T. Stokes, and having the following courses and distances, to wit :-

Beginning on a point in the center of the said road, on or near the joint corner of Ray Sloan and Alvin Stokes, and runs thence with the Ray Sloan line S. 39-00 E. 300 feet to a stake on the southeast bank of the branch, joint corner of the Nettie Bell Henson Williams tract; thence with the Nettie Bell Henson Williams line S. 12-51 E. 627.5 feet to a Post Oak on the south edge of a farm or community road; thence with the southern side of the said road and the line of Nettie Bell Henson Williams S. 70-08 W. 160 feet to a stake on the said line, joint corner of another five (5) acre lot being conveyed by me this day to Earnest Lockhart; thence with the dividing line of the Lockhart lot N. 41-00 W. 542 feet to a nail and stopper in the center of the said road (stake on the eastern bank of the road); thence with the center of the said road N. 44-53 E. 100 feet to a bend; thence N. 29-38 E. 100 feet to a bend; thence N. 20-12 E. 100 feet to a bend; thence N. 9-17 E. 100 feet to a bend; thence N. 0-23 E. 144.5 feet to the beginning corner, and containing Five Acres (5), more or less.

The above described land is the same conveyed to me by on the day of 19 , deed recorded in office Register of Mesne Conveyance for County, in Book Page

TOGETHER with all and singular the Rights, Members, Hereditaments and Appurtenances to the said Premises belonging, or in anywise incident or appertaining.

TO HAVE AND TO HOLD all and singular the Premises before mentioned unto the said Q. Ray Sloan, his Heirs and Assigns forever.